804-25 Scrivener Square, Toronto

FLOOR PLAN

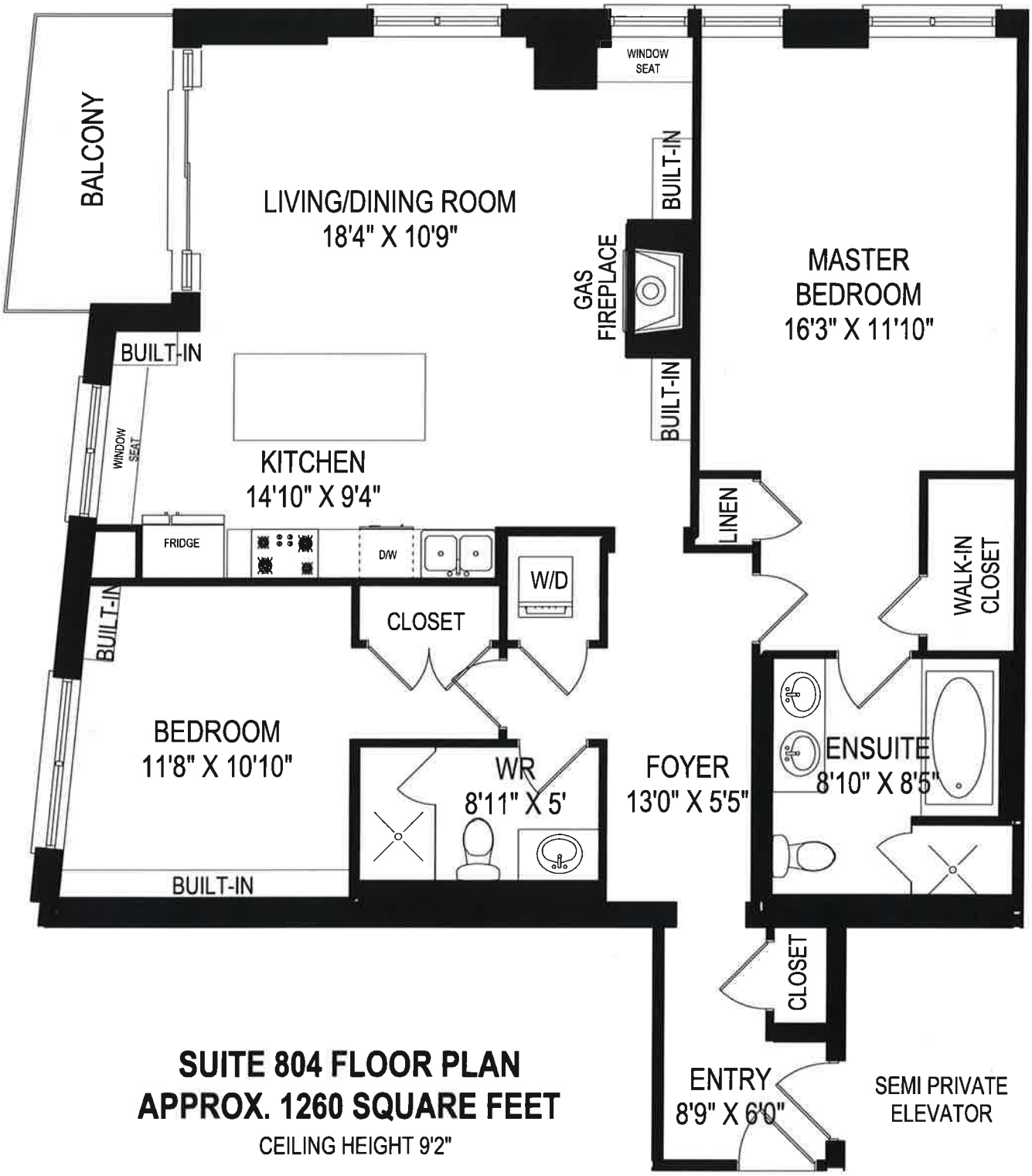

SUITE 804 FLOOR PLAN
APPROX. 1260 SQUARE FEET
CEILING HEIGHT 9'2"

January 22, 2019

Note: Although measurements and area believed to be accurate they should be considered approximate. This drawing was prepared by Plans4U for the sole benefit and use by the client. No third party may rely on this drawing without the receipt of reliance letter from Plans4U